

Wyoming Certified Land Corner Recordation Certificate

This form is to be completed in accordance with W.S. 36-11-101, printed in black ink or typed, and shall be for one individual corner.

Describe below, or show in sketch attached to this form, the corner evidence found. Include condition and type of monument, accessories and ties. Describe any maintenance or rehabilitation performed. In the circle to the right, show monument inscription. If monument is determined lost or obliterated, restate the GLO or BLM original field note record; describe or show the procedure used to reestablish the corner and all data as above for a found monument.

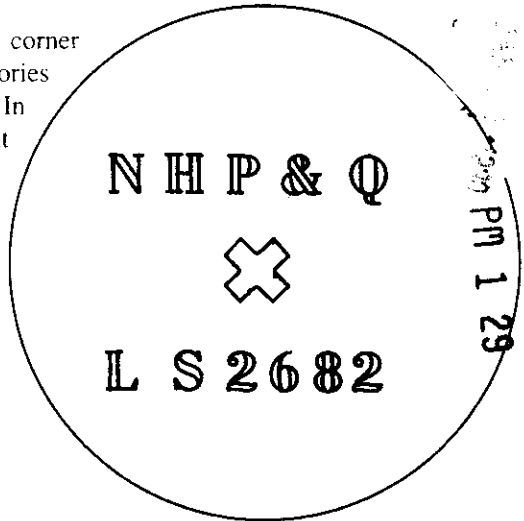

066249

Field Date _____ Office Reference _____

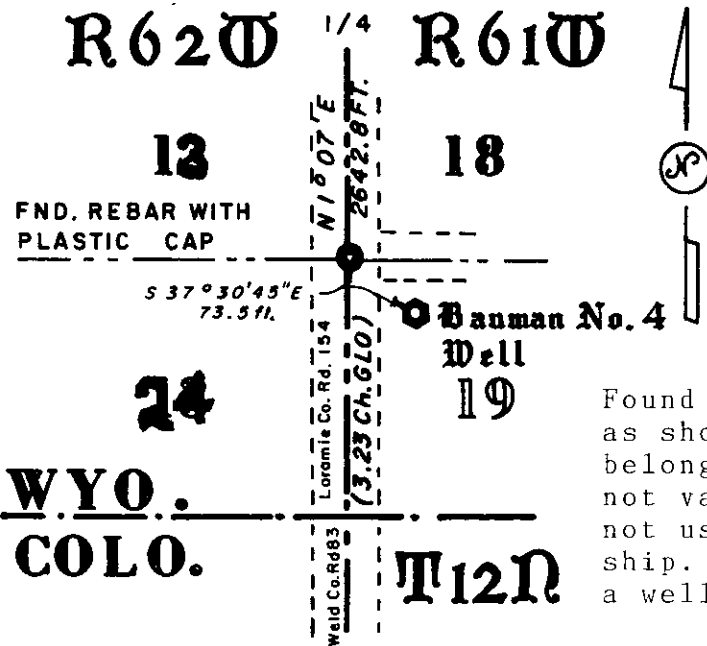

Monument Inscription
1" DIA. YELLOW PLASTIC CAP
ON REBAR (FOUND)

Found a rebar with a yellow plastic cap as shown with a Colorado L.S. number thereon belonging to W.R. Quirk. This monument was not varified for its authenticity and was not used for the location of lands for ownership. This monument was used to establish a well location for water rights only.

State of Wyoming
Office of County Clerk
County of Laramie

This Certified Land Corner Recordation Certificate was filed for record on the _____ day of _____, 19 ____, in Book No. T 12 N, R 61 W, on Alpha-Numeric coordinates N - 1 and was noted on the Cross Index Plat.

County Clerk

Corner Type: Aliquot Corner Other Section(s) 24 | 18 / 19 Meridian 6th P.M.

Corner Name _____ Township 12 N Range 61 W Page _____

Sheet _____ of _____

BOOK 1282
BOOK 1280

125/
638

Sheet _____ of _____

Signature, Seal, and Date



TERRESTRIAL
P.O. Box 82
1127 Terry Ranch Rd
Cheyenne, WY 82002

Company or Agency
Mailing Address
Street Address
City, State, ZIP
Telephone, FAX

I, **Larry M. Perry**, Wyoming PLS # **3047** certify that I, or others under my supervision, have performed the work as described above and completed this form.

Certification

North (Y) = _____ East (X) = _____
 Latitude _____ Longitude _____
 Scale Factor _____ Geoid Height _____

Zone NAD 1927 NGVD 1929 NAD 1983 NAVD 1988

W WC EC E feet/meters
 EL = _____

State Plane Coordinates (optional)

1	2	3	4	5	6	7	8	9	10	11	12	13	14	15	16	17	18	19	20	21	22	23	24	25	
A	6	5	4	3	2	1																			
B																									
C																									
D																									
E																									
F																									
G																									
H																									
J																									
K																									
L																									
M																									
N																									
O																									
P																									
Q																									
R																									
S																									
T																									
U																									
V																									
W																									
X																									
Y																									
Z																									

Cross Index Plat

Directions for using the Cross Index Plat

Section, quarter and sixteenth corners will be marked with a dot at the corner location. The alpha-numeric coordinate number is then determined for the intersection of the two lines. A corner that applies to two or more townships shall be filed under all that apply by the use of photo copies.

Closing corners will be indexed under the township in which they control ownership. For 1/64, 1/256, 1/1024 and non-aliquot corners lying between grid designations, mark the appropriate grid area with a dot and use the index code to the north and west (local systems may be used if the method is approved by the County Surveyor or Clerk and a written description of its use is filed in the front of each book of certificates).